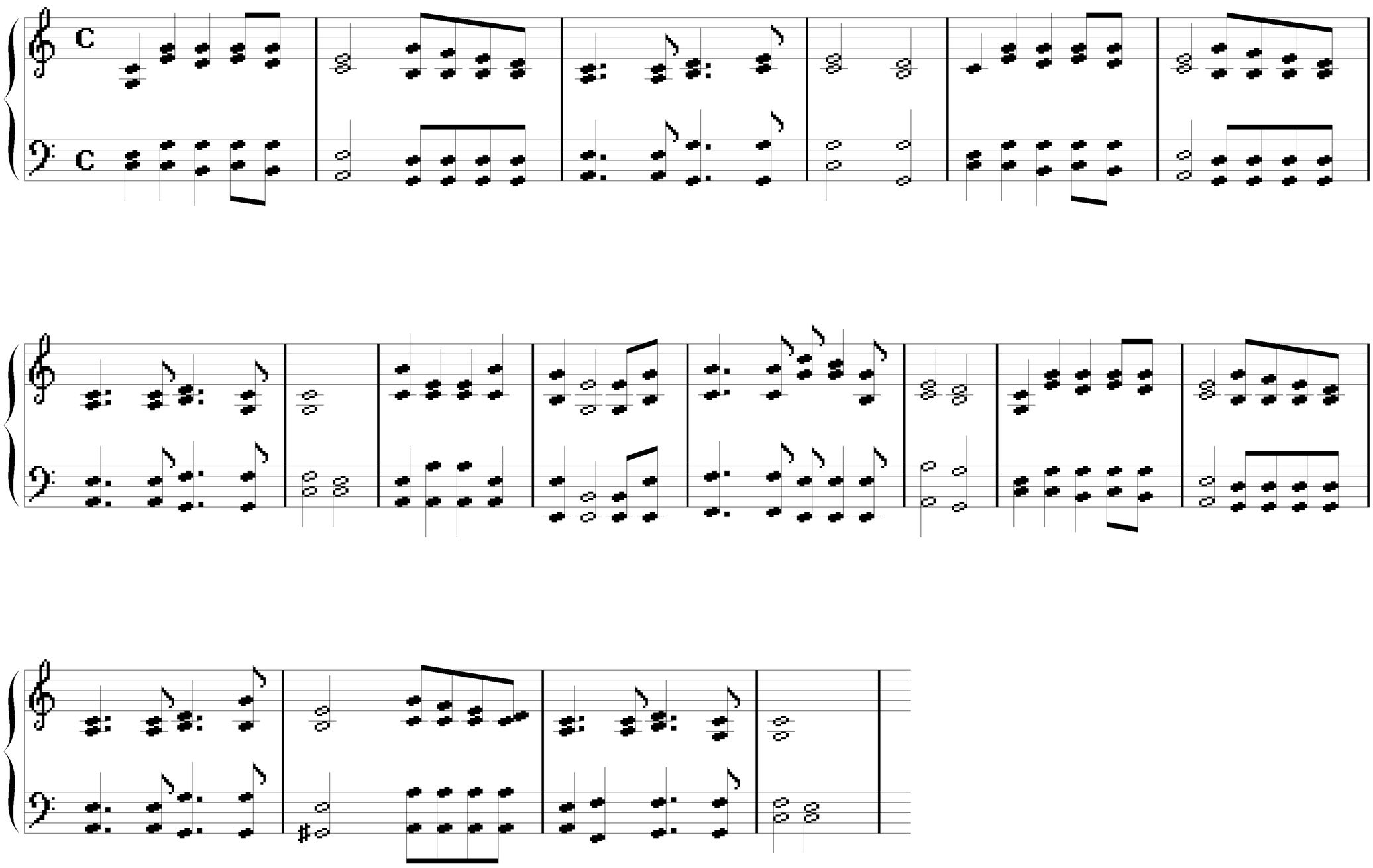Doamne Tu domnesti